Grade Appeal Process
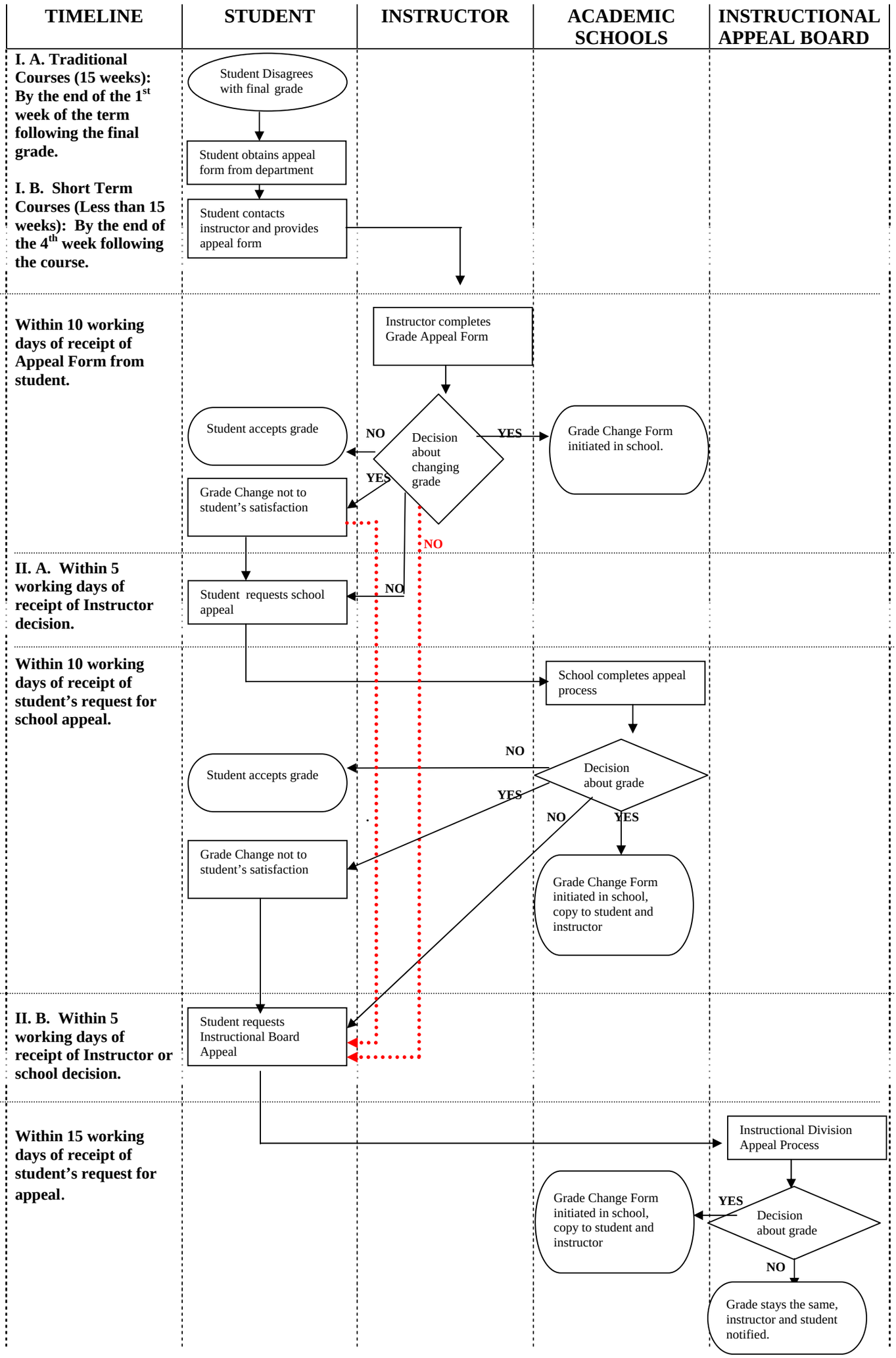
(6/25/08)